170 Jumala ompi linnamme
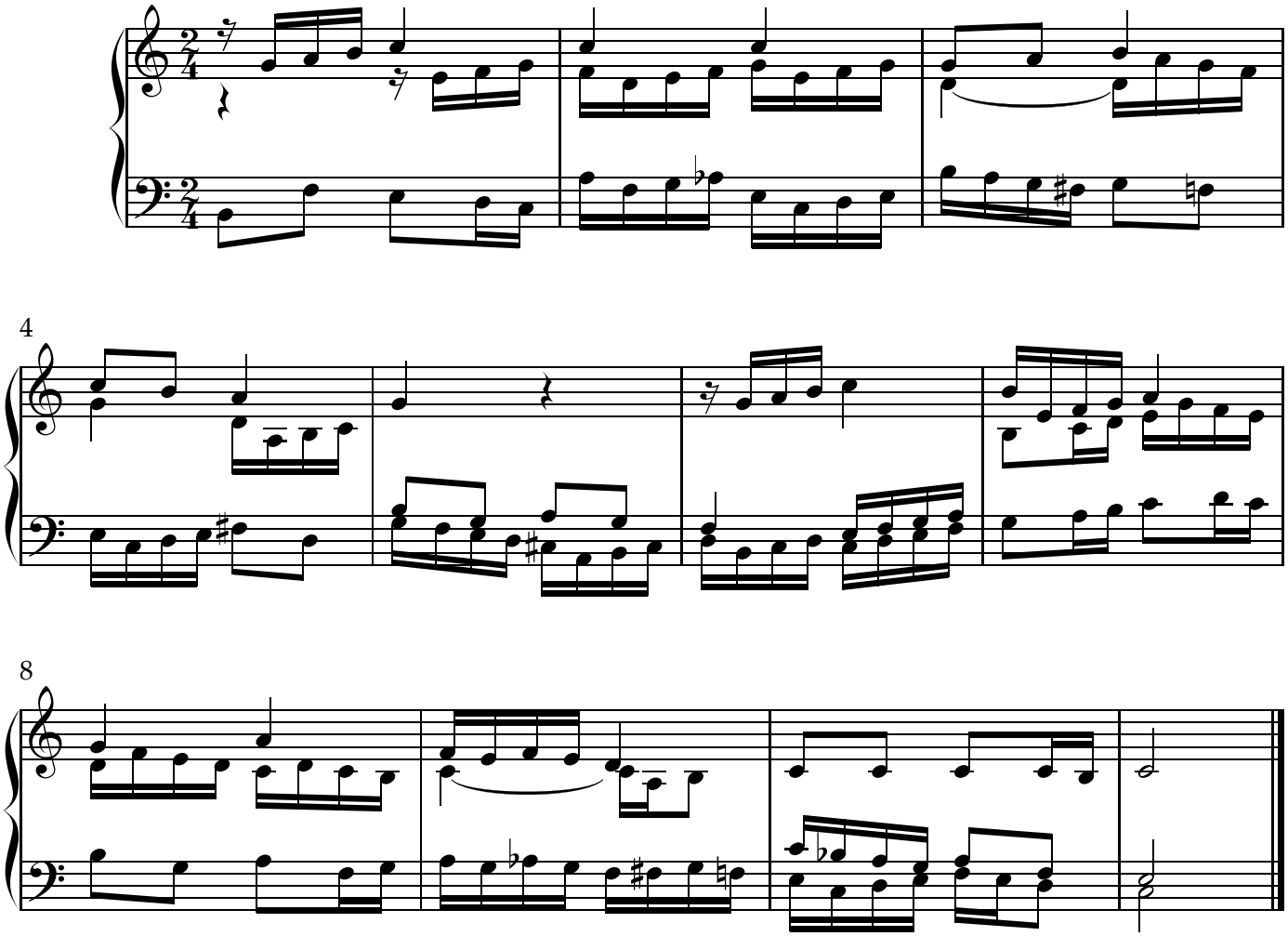
HRä