337 Ei laulamasta lakkaa (= 64)
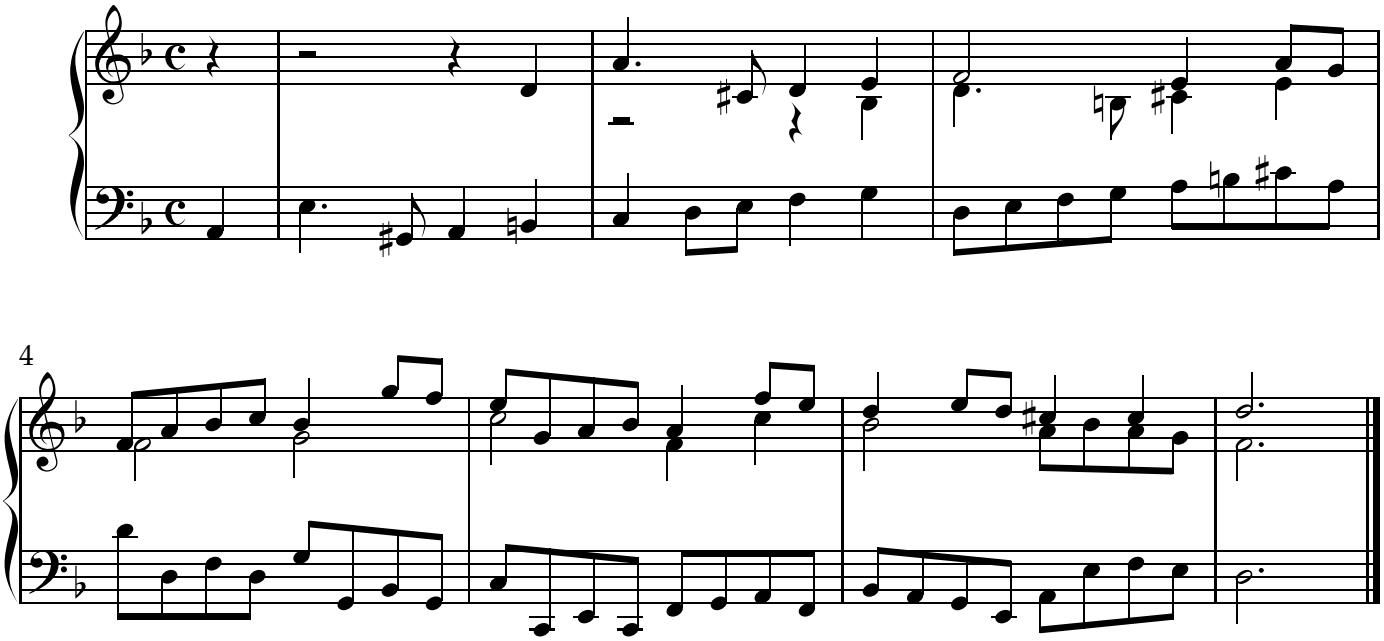
HRä