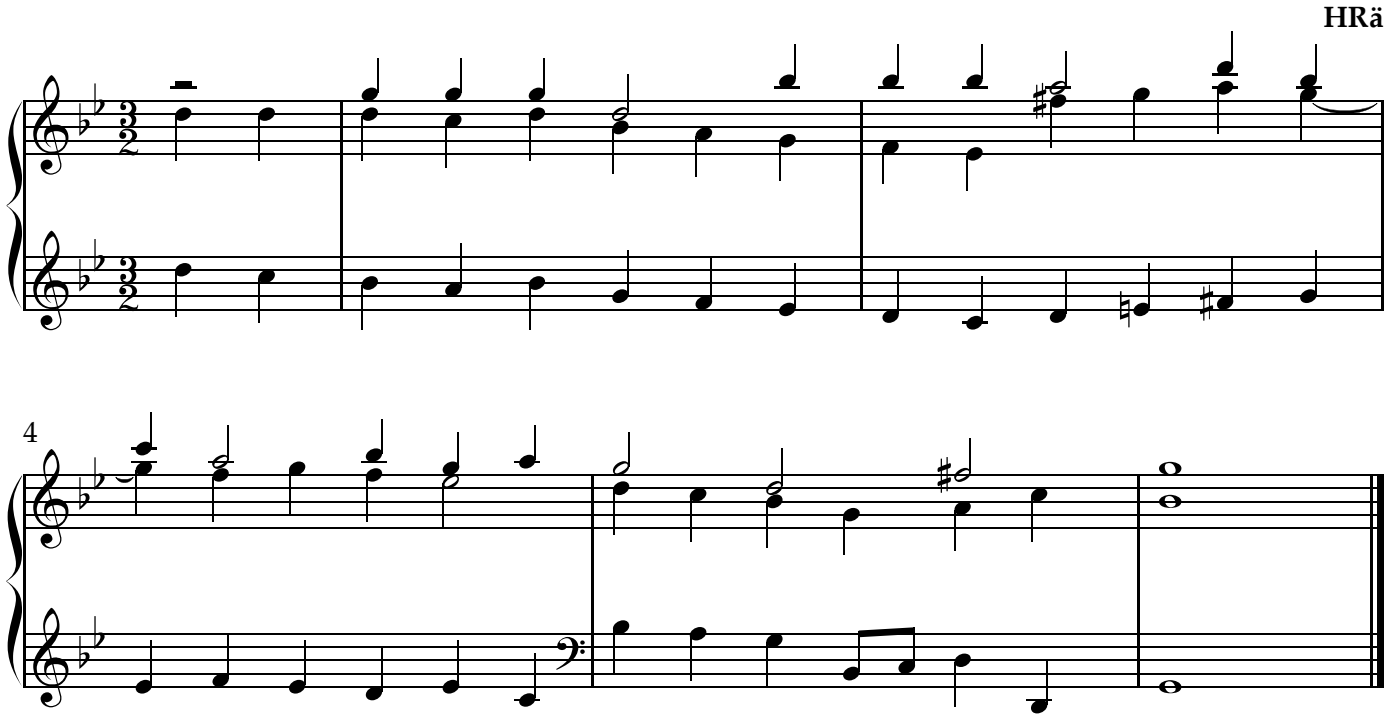184 Mä kauniin tiedän kukkasen