60 Soi kunnia ja kiitos
(= 206, 362, 395, 573)
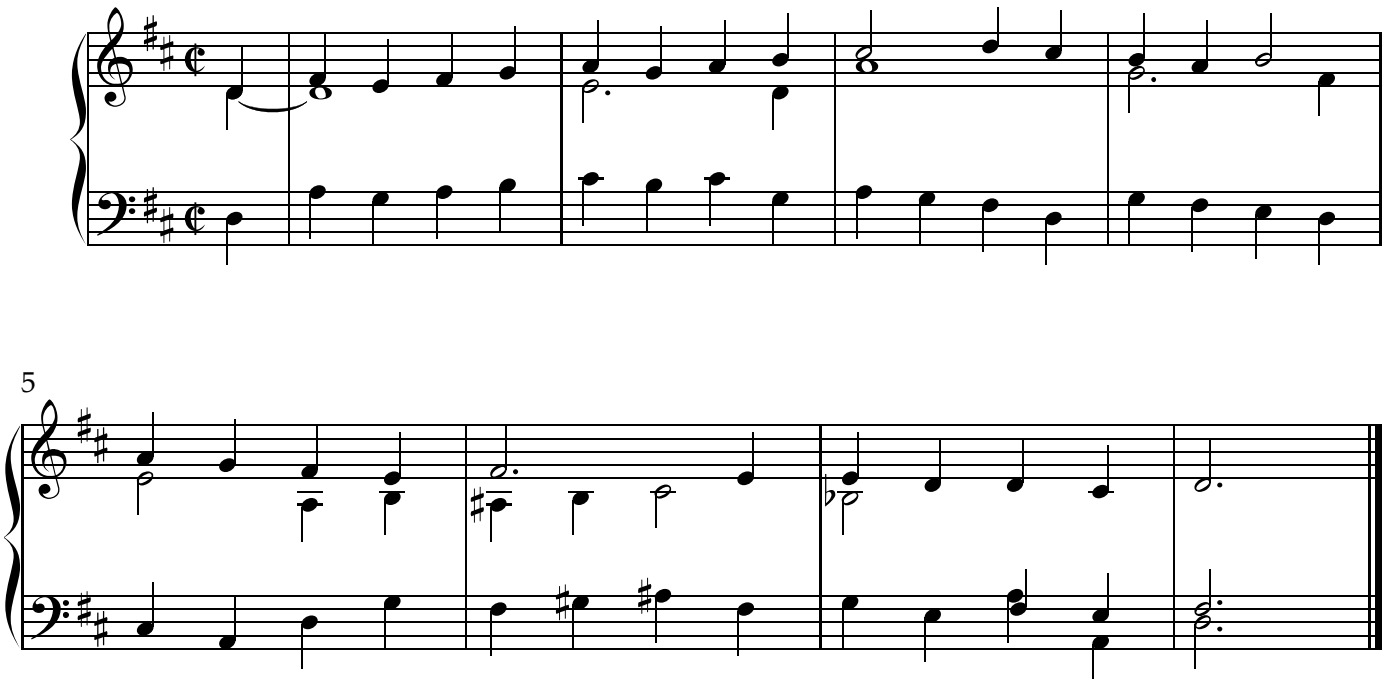
HRä