265 Jeesus armon soi
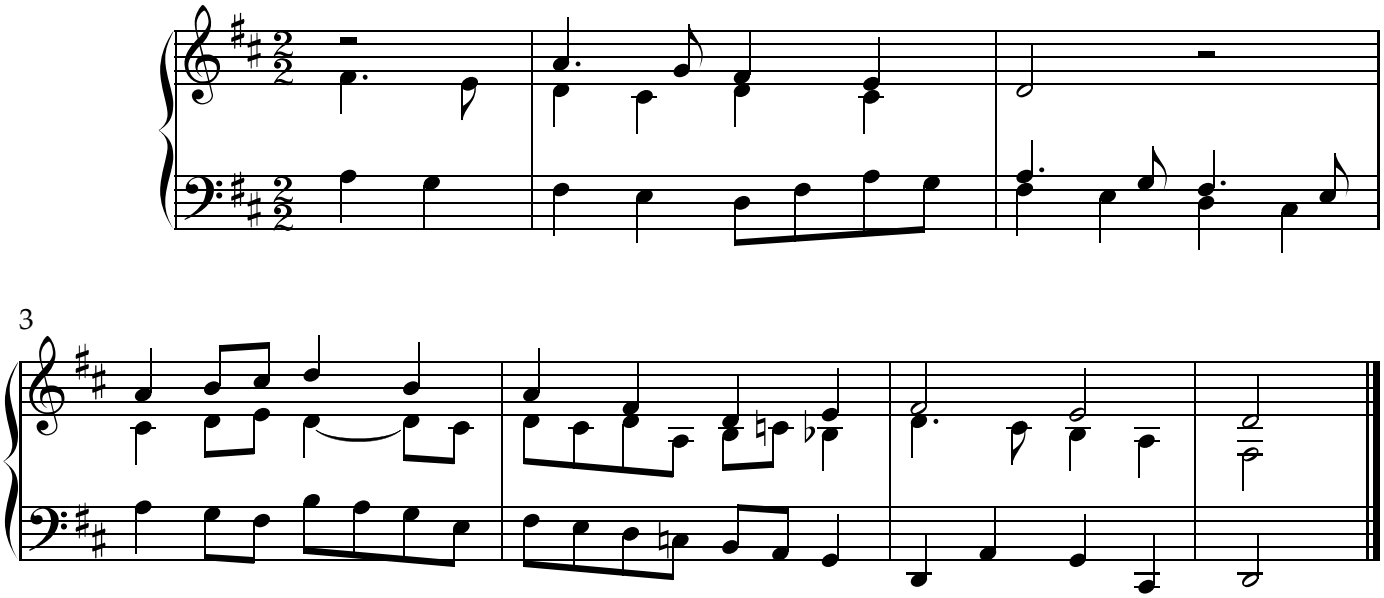
HRä