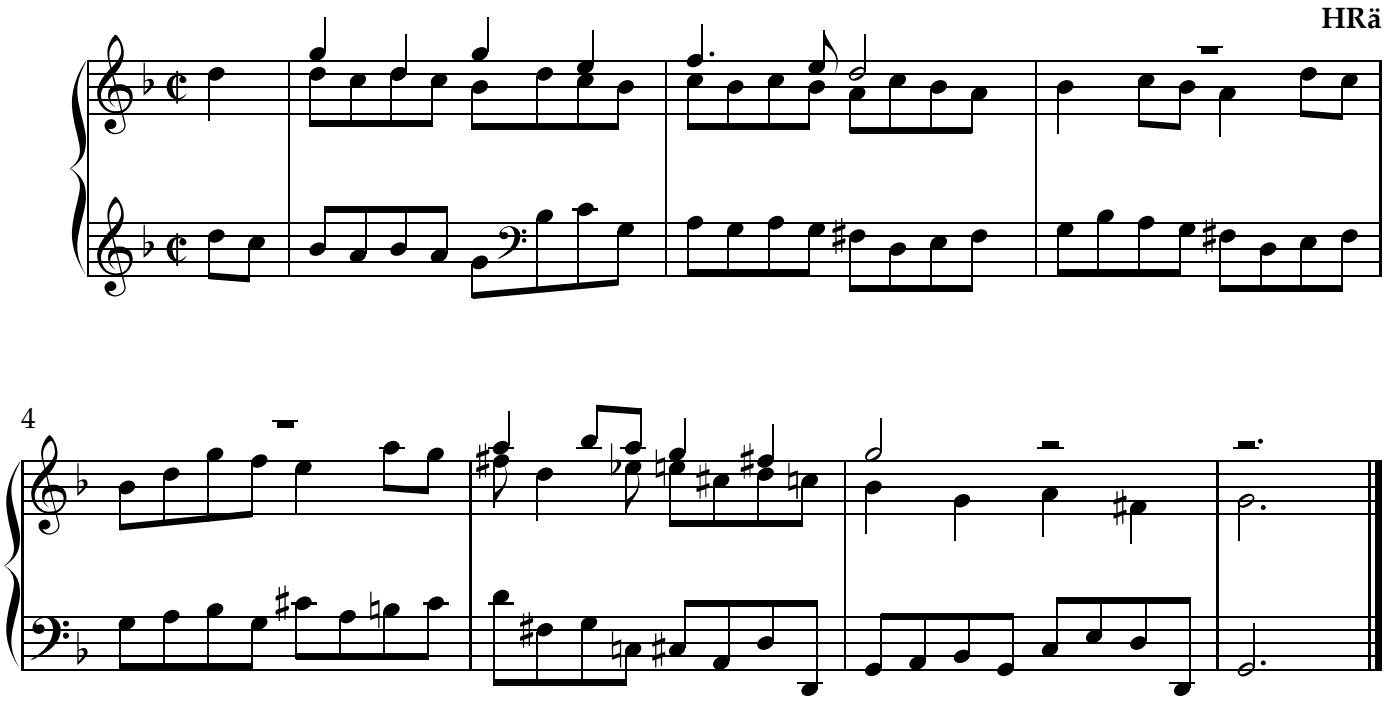24 Kas, yöllä paimenille